Maria de Russie

Marche ♩ = 138
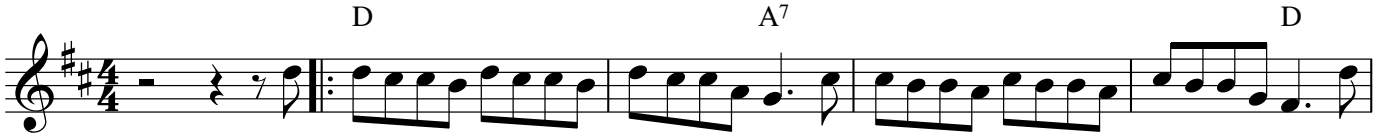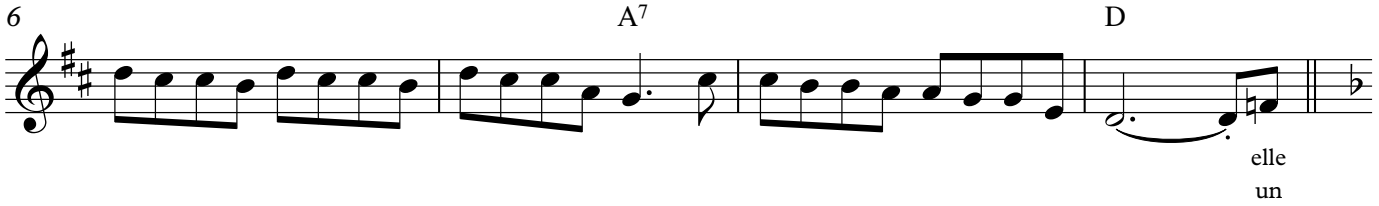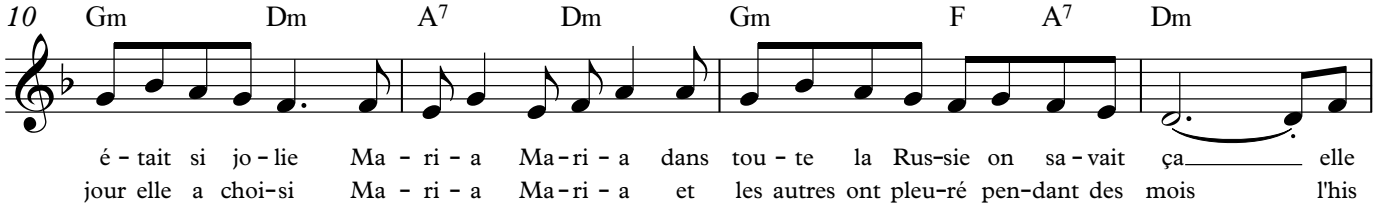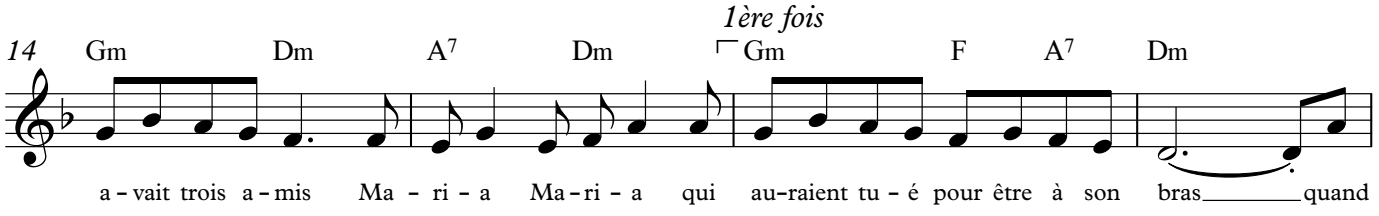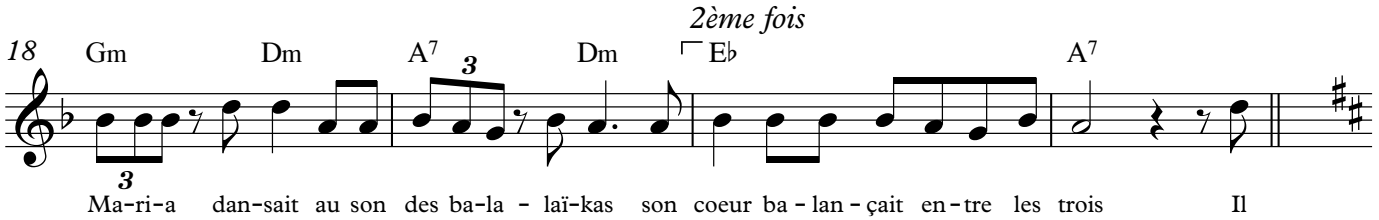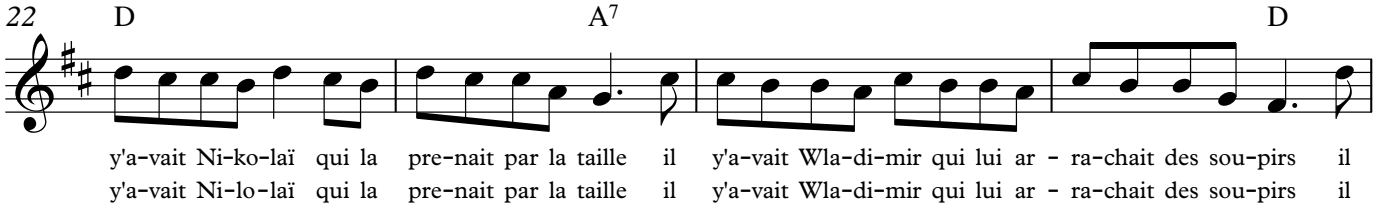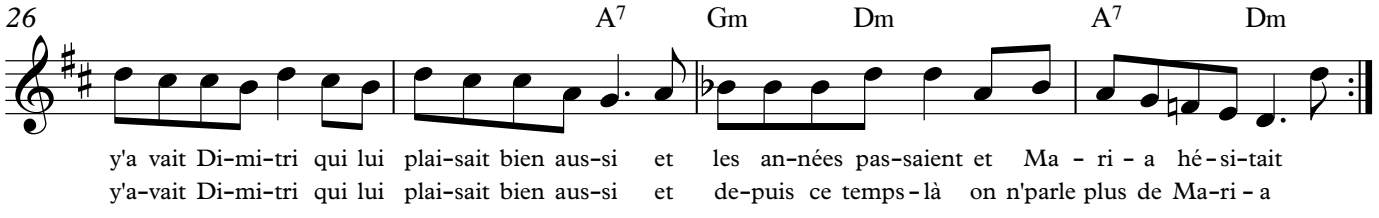
Paroles et musique Véronique Cadanse